

ELEVATION

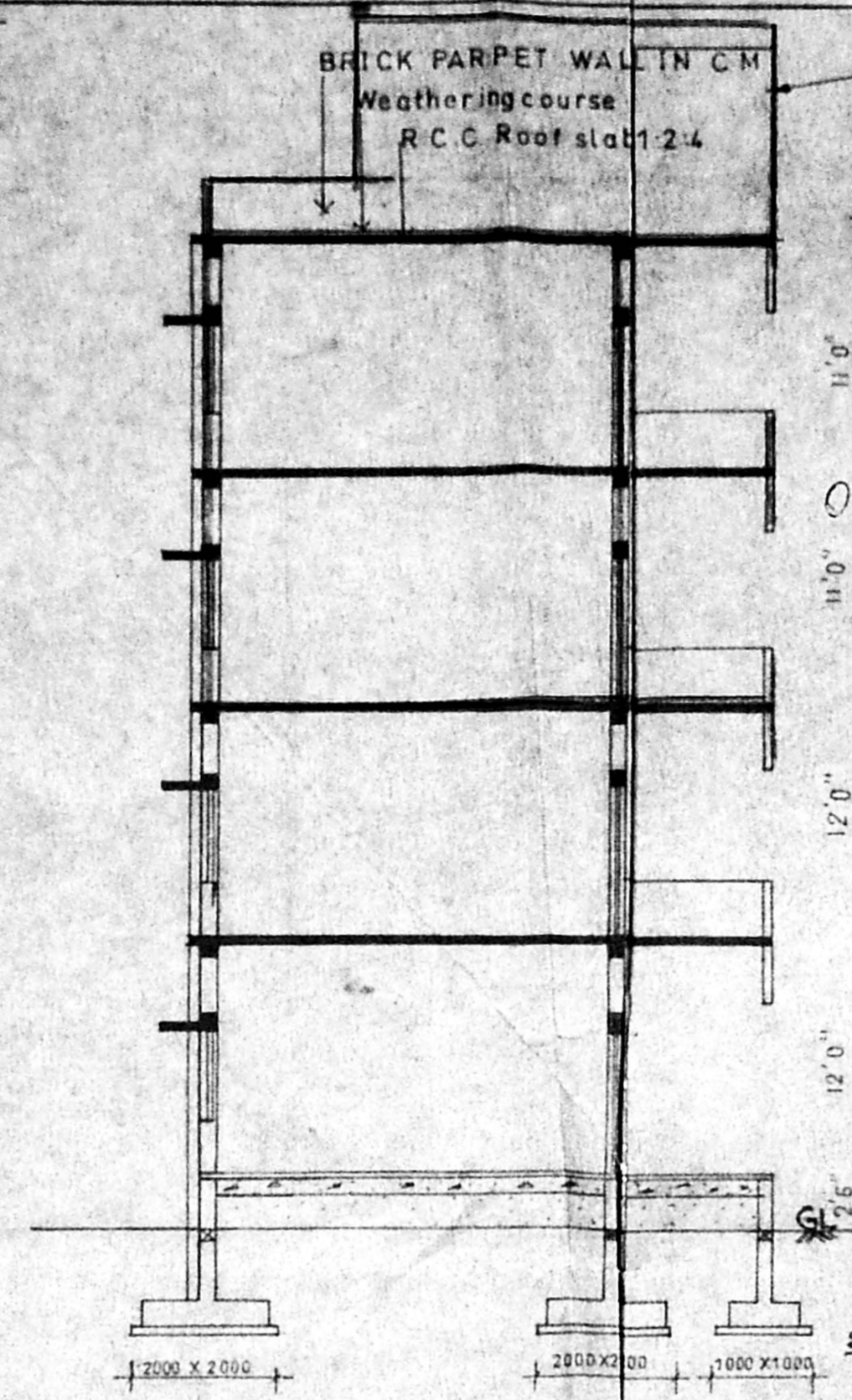

SECTION ON A-B

Planning Permit No. C/25804/53/58
APPROVED
 SUBJECT TO THE CONDITIONS IN THIS OFFICE LETTER
 No. C/4159/58 Date 16/5/58
 FOR MEMBER SECRETARY
 CHENNAI METR. POL. AUTH.
 DEVELOPMENT AUTHORITY,
 CHENNAI-600 008. B

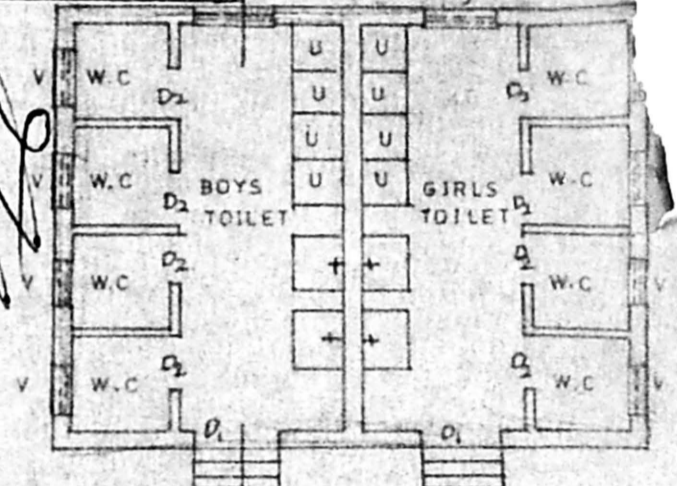

PLAN OF TOILET BLOCK

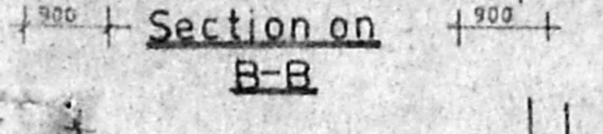

Section on B-B

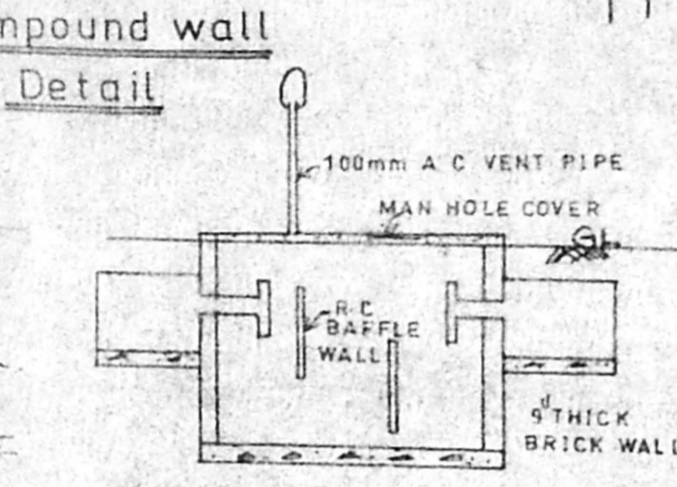

Compound wall Detail

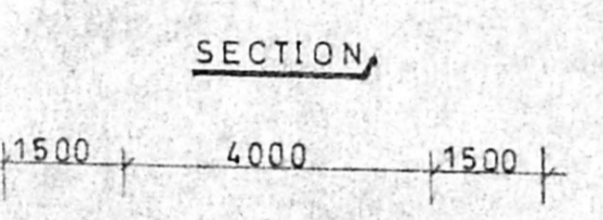

SECTION

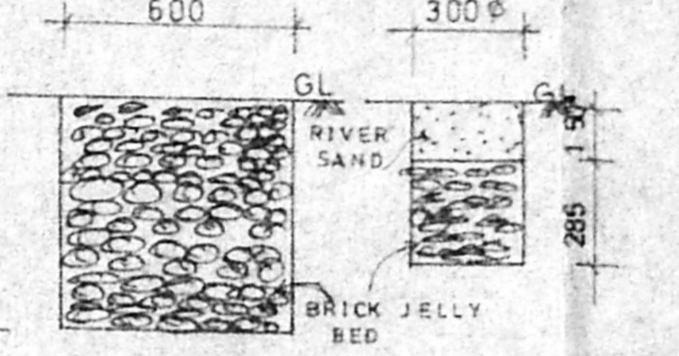

DETAIL OF FILTER BED RAIN WATER COLLECTION PIT

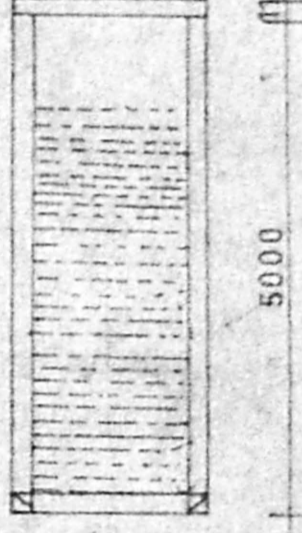

WELL DETAIL

KEY PLAN (Not To Scale)

SCHEDULE OF JOINERY

- D T W PANELED DOOR 1200 X 2400
- D T W PANELED DOOR 1200 X 2100
- D T W PANELED DOOR 900 X 2100
- W STEEL GLAZED WINDOW 1500 X 1500
- V T W GLAZED VENTILATOR 600 X 600
- J RC JALLY 1000 X 1350

SPECIFICATION

- FOUNDATION IN P.C.C 1:4:8
- BRICK WORK IN CM
- PLASTERING IN CM
- RCC ROOF SLAB 12.4 CM THICK
- WEATHERING COURSE IN CM

PROPOSED ADDITIONS TO THE MIDDLE SCHOOL BUILDING FOR VIOLET MATRICULATION ACADEMY YAGHAVA MUNIYAR PUBLIC EDUCATIONAL AND CHARITABLE TRUST NO.162, CHITHLAPAKKAM VILLAGE IN S.NO.98 SAIDAPET TALUK CHENGALPATTU M.G.R. DISTRICT

Scale 1:100.

PREVIOUS APPROVED NO
 BA NO 167/94-95
 D DIS NO 54/95 DATE 17-2-95

COLOUR INDEX

- EXISTING
- PROPOSED
- ROAD
- BOUNDARY

AREA STATEMENT

PLOT AREA	5598.77m ²
EXISTING GROUND FLOOR (SCHOOL TOILET)	268.54m ²
EXISTING FIRST FLOOR	243.47m ²
PROPOSED SECOND FLOOR	243.47m ²
PROPOSED THIRD FLOOR	243.47m ²
TOTAL	999.95m ²
PLOT COVERAGE	17.69%
F.S.I	0.15

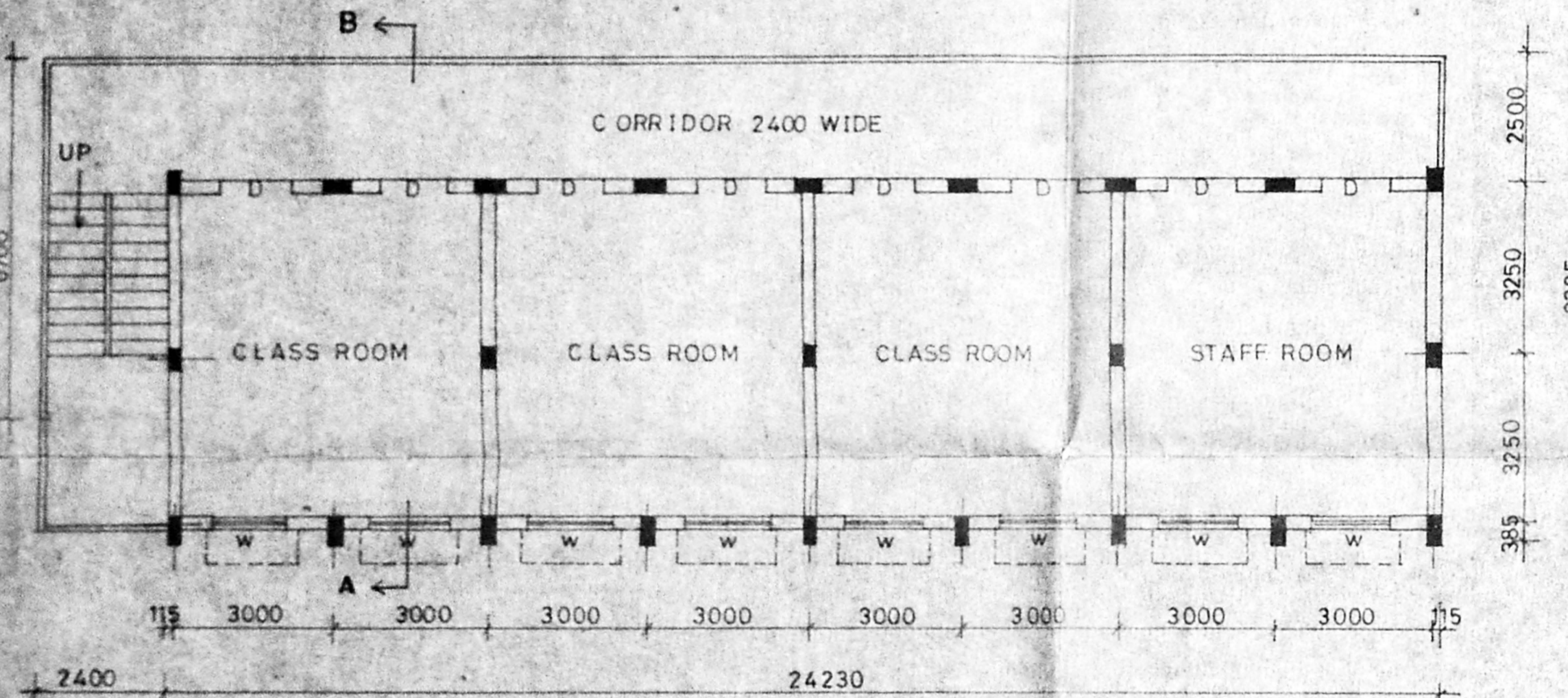

FIRST FLOOR PLAN (Existing)



TERRACE FLOOR PLAN

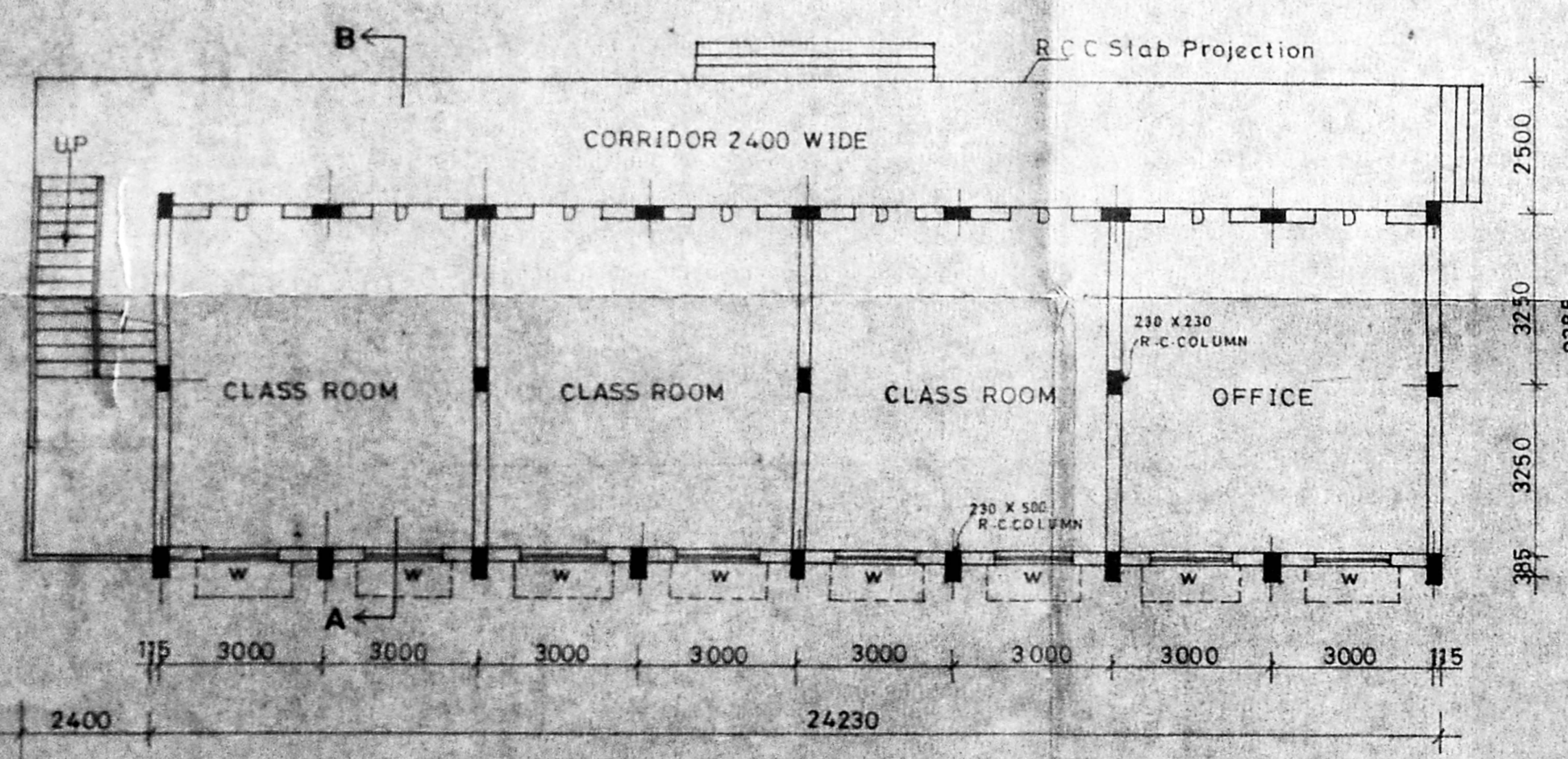

GROUND FLOOR PLAN (Existing)

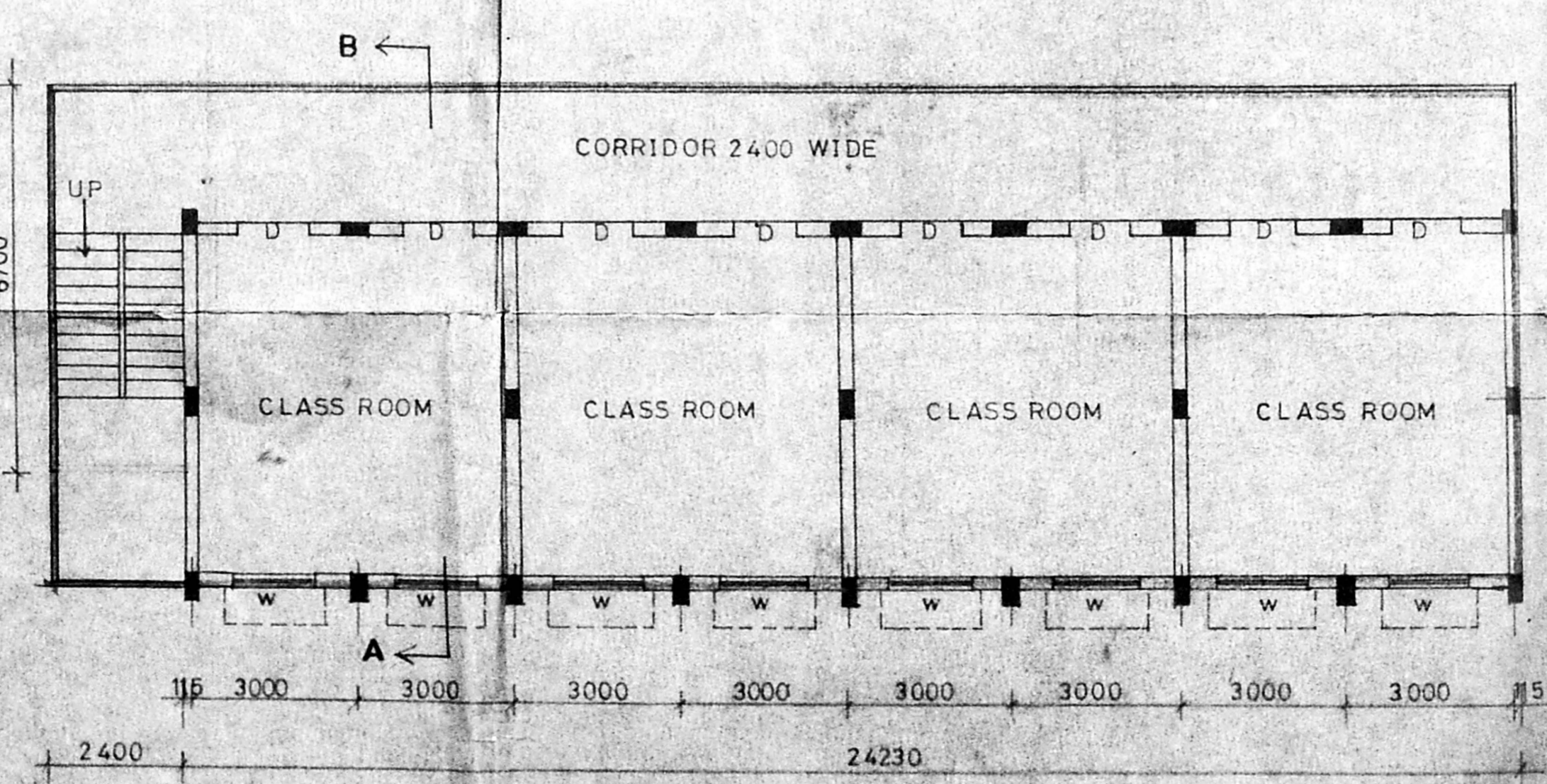

SECOND & THIRD FLOOR PLAN

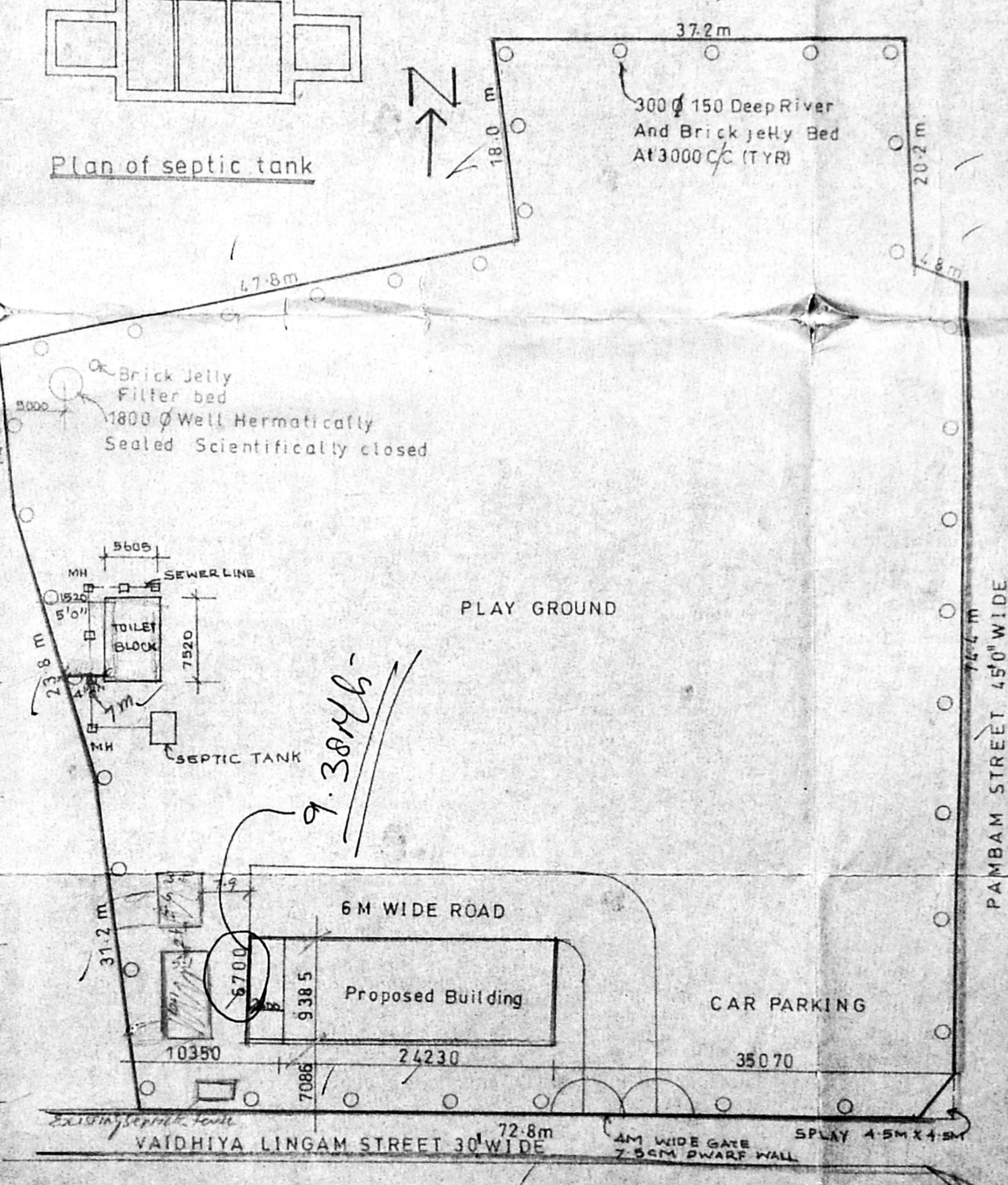

YAGHAVA MUNIYAR PUBLIC EDUCATIONAL AND CHARITABLE TRUST
 Signature of owner

M. MOHAN
 LICENCED SURVEYOR
 CORPORATION OF MADRAS
 14, ANNAMALAI STREET, MADRAS-600 002

Sig of L.S